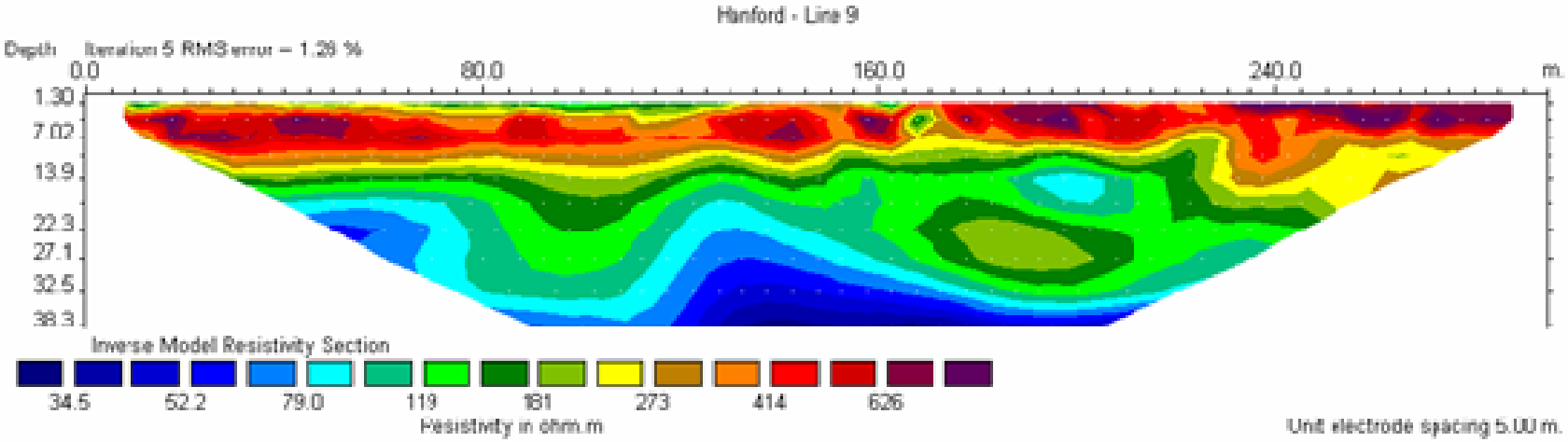
Hanford - Line 9
Depth
Iteration 5 RMS error = 1.28 %
0.0
80.0
160.0
240.0
m.
1.30
7.02
13.9
22.3
27.1
32.5
38.3
Inverse Model Resistivity Section
34.5
52.2
79.0
119
181
273
414
626
Resistivity in ohm.m
Unit electrode spacing 5.00 m.